



## Read & Test Online Pathology Quiz 2022

### How to join the program:

- This online quiz program is free and open to all pathology residents from any country.
- Send me the following details (email: [issamfrancis@gmail.com](mailto:issamfrancis@gmail.com) or WA: +96599807342): **First and Last names, Country, Center, Residency Year.** An invitation email with account details will be sent to your personal email provided upon registration
- An online interactive quiz with 60 MCQs will be posted each month of 2022 based on selected review articles in pathology journals, Book chapters or selected educational web sites. A list of resources will be circulated with the quiz. List can also be found at <https://ritepath.org/ipq/>
- If you are already registered in either the *IPQ or Read & Test 2020/2021*, you don't need a new registration.

### How to Login and do the online quiz:

- Log in to your quiz account <https://www.flexiquiz.com/Account/Login> using your **IPQ Username and Password** given in the invitation email. If you lost/forgot your password, click (**Forgot Password?**), Enter your email, and follow the instructions. If you still face a problem, email me at: [issamfrancis@gmail.com](mailto:issamfrancis@gmail.com) for support.
- You have 6 attempts on each quiz. You are advised to attempt the quiz before and after reading to measure knowledge gained.
- Pass mark for quiz is set at 50%. Time of quiz is 100 minutes.
- You need to secure at least 30% to obtain a certificate of quiz completion. You will then receive a certificate with 6 CME points via email.
- Total CMEs assigned to the Read & Test 2022 program is 72 category 1 CMEs.
- All quiz material is protected copyright and cannot be posted on the web or social media.

## Reading assignment Read & Test Online Pathology Quiz 2022 No 5 (May: Immunohistochemistry for Pathologists)

Please read the resources listed below and attempt the online quiz. Due to copyright restrictions, I cannot share these educational resources with you. Some could be found freely on the internet. You are advised to request the help of academic staff in your center.

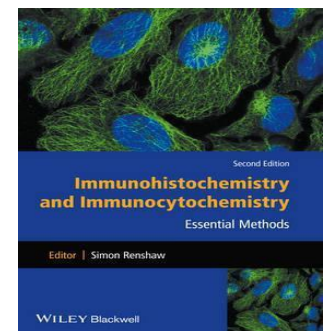
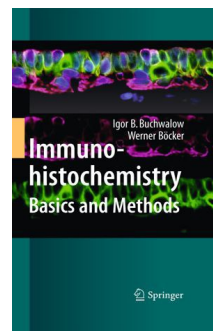
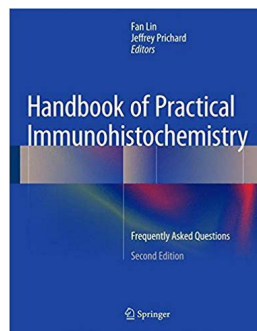
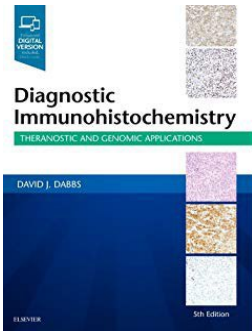

1. <https://doi.org/10.1053/j.semmp.2021.10.005>
2. <https://doi.org/10.3390/diagnostics11020199>
3. <https://doi.org/10.3390/diagnostics11020199>
4. <https://doi.org/10.1053/j.semmp.2021.11.003>
5. <https://DOI.org/10.1097/PGP.0000000000000763>
6. <https://doi.org/10.1053/j.semmp.2021.10.003>
7. <https://doi.org/10.1053/j.semmp.2021.11.001>
8. <https://doi.org/10.1053/j.semmp.2021.10.006>
9. <https://doi.org/10.1053/j.semmp.2021.10.004>